

### Directory Additions



David & Tenna Perry	446-3101
Concrete Evolutions	665-3232
Friends Cafe	665-4471
KSI Laboratories	665-4574
John & Annette Gullidge	665-4151
Terry Downen	673-3040
Joseph & Michelle Matthews	673-2076
Eli Swarey	673-2830
Charity R Cubley	678-2565
Terry W Mitchell	678-2561
Cory Wendling	686-2481
Jim Goldman	835-4438
Barry Strite	835-4151

### There is still time to enter those photos

Send those photos! Winners will receive \$50 and the winning photos will appear on the cover of our August 2008 Wabash Regional Telephone Directory.



- Cooperative members and family members (living in the same household) are eligible. WTCI employees and their family are not eligible.
- Each participant may submit up to three photos. Include your name and phone number on each photo.
- Photos should be taken within the cooperative service area and be in character of this region.
- All photos must be received by April 30, 2008.

If you need more information, please call the business office.

## Preview HBO and Cinemax free

The weekend of March 20 - 23, 2008 preview HBO and Cinemax FREE. HBO channels are on 411, 412, 413, 414, 436, and 442. Cinemax channels are on 415, 416, 433, and 434. After March 20 - 23 if you would like to add these channels, just call our business office.

## 56th Annual Meeting planned for April 24

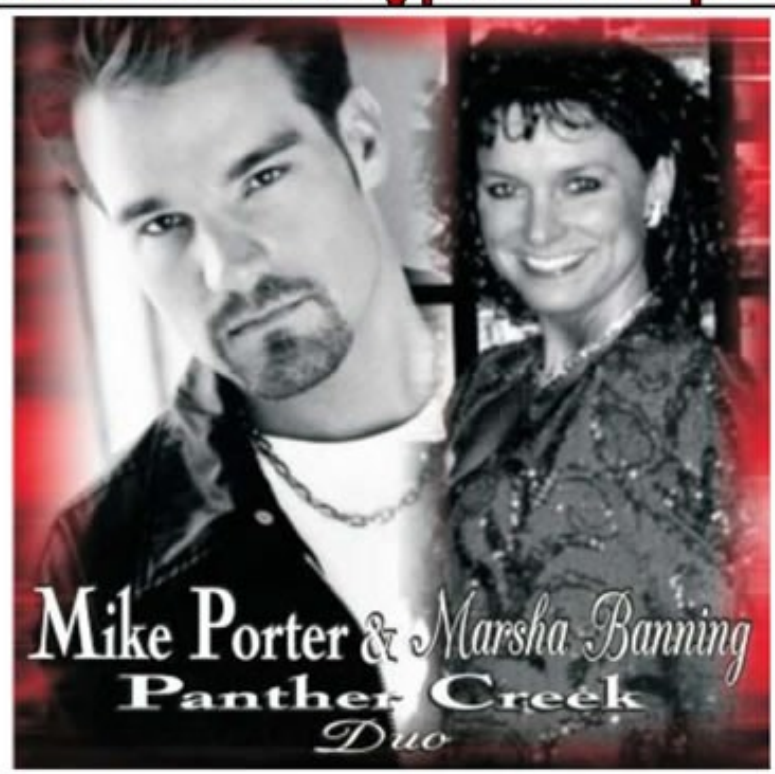

## Entertainment will be Mike Porter

- Registration at 6 p.m.
- Meeting at 7 p.m.
- Cisne Middle School, Cisne
- Meal will be served, free gift at the door

# Annual Meeting offers specials

**\*\*Specials are good all day\*\***

- Sign a two year contract and get \$25 off the phone price + a free car charger or case.
- Sign up for Internet, Cable or Video and be registered to win a computer accessory package that includes a wireless mouse, wireless keyboard and flash drive.
- Sign up for a calling feature and you'll be entered to win a \$50 gas card.

## ***Please help!***

Please indicate the amount you would like to donate each month to help someone obtain local telephone service in Illinois.

- YES, I want to help!** Please bill me monthly for contributions to the Universal Telephone Service Assistance Program in the amount shown below. I understand that I may change or discontinue my donation by giving 30 days advance notice.

### RESIDENTIAL CUSTOMER MONTHLY DONATION

- 50 cents       \$2  
 \$1             \$5

### BUSINESS CUSTOMER MONTHLY DONATION

- \$1                 \$10  
 \$5                 \$25

Please complete the information below, sign your name and return this form with your next phone bill payment.

NAME \_\_\_\_\_

ADDRESS \_\_\_\_\_

TELEPHONE NUMBER \_\_\_\_\_

SIGNATURE \_\_\_\_\_

**Lifeline Link-Up**  
UNIVERSAL TELEPHONE ASSISTANCE PROGRAMS

**Note:** One-time contributions are also welcome.  
Please send to:  
**Universal Telephone Assistance Corporation**  
P.O. Box 1176, Springfield, IL 62705

Your contribution to the Universal Telephone Corporation is deductible on your income taxes to the extent allowed by law. Consult your tax advisor to determine how this applies to you.

Many of these are families with young children, who simply can't afford it. You can help struggling families be connected to emergency help, employers, schools and relatives by contributing to the Universal Telephone Assistance Corporation (UTAC).

The UTAC Lifeline and Link-Up programs help low-income individuals and households, including the elderly and persons with disabilities, acquire local phone service and get a discount on their monthly phone bills.

It's easy to contribute. Simply fill out the form above and indicate the amount you would like to give each month, 50 cents, \$1, \$2 or as much as \$5. That amount can be paid with your monthly telephone bill. Your contribution will be supplemented by federal funds to help provide phone service for individuals and families who could not otherwise afford them.